SAHARA INSTRUMENT RANGE

FEATURES

- Instruments available for most outboards, stern drives and gasoline-powered inboards
- Scratch-resistant domed glass lenses
- Enhanched illumination: Red through-dial and white perimeter lighting for excellent readability at night
- U.S. and metric scales, with ISO symbols, where appropriate
- Optional add-on square or eyebrow bezels for modular appearance

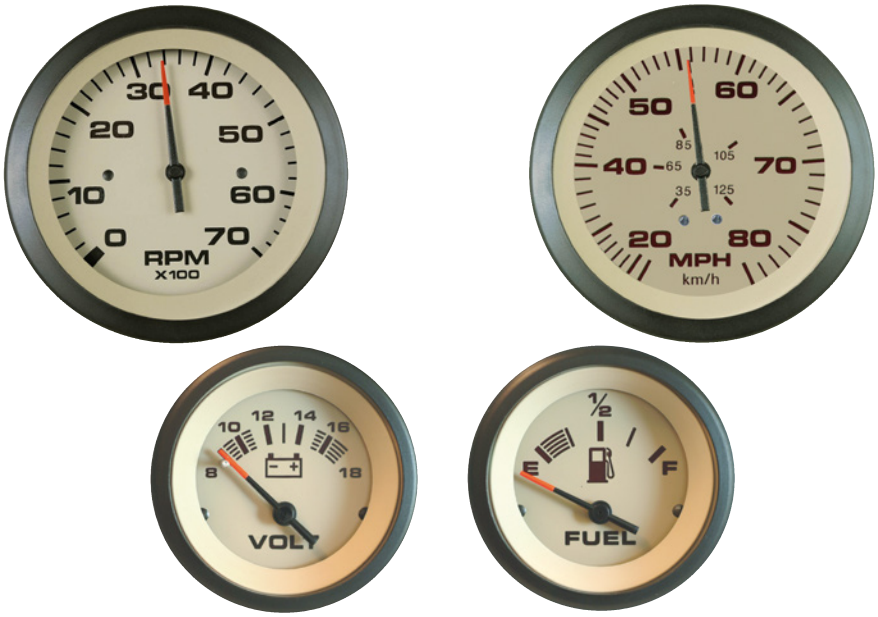

With crisp tan dials and fire-orange pointer tip, Sahara instruments provide a unique look for your dash. Combined red through-dial and white perimeter lighting provide great readability at night. Domed glass sheds water and resists scratching.

ORDER INFORMATION

SAHARA INSRUMENTS	SIZE	DIAL RANGE	SENDER CODE	PART No.
Fuel Gauge:	2”	E-1/2-F	F	59707P
Oil Pressure Gauge (Electric):	2”	0-80PSI	C	59705P
Water Pressure Kit (Outboard) (Includes fittings and 20 ft tubing)	2”	30 PSI	WP (Included)	69870P
Speedometer Kits:				
Low Speed Range (Pitot type)	3”	5-35 MPH	G (included)	61826P
50 MPH (Pitot type)	3”	10-50 MPH	G (included)	61163P
65 MPH (Pitot type)	3”	10-65 MPH	G (included)	59704P
80 MPH (Pitot type)	3”	20-80 MPH	G (included)	63076P
Tachometer (Electric):				
Systems Check Evinrude/Johnson	3”	0-7000 RPM	O/B Alt or Coil	61901P
Tach/Hourmeter 0-7000 RPM	3”	0-7000 RPM	O/B Alt or Coil	69743P

Issue Date - April 2014
Issue Number - i10

SAHARA INSTRUMENT RANGE

ORDER INFORMATION

ORDERING INFORMATION	SIZE	DIAL RANGE	SENDER CODE	PART No.
Water Temperature Gauge (I/O, I/B)	2”	120-240ºF	D	59706P
Trim Gauges (Outboard, I/O):				
Evinrude/ Johnson Outboards	2”	UP-DOWN	Eng Mfr supply	61908P
Honda Outboards	2”	UP-DOWN	Eng Mfr supply	62369P
Mariner/ Merc/ Cobra/ Volvo DP, SX, Yamaha 2001 and on	2”	UP-DOWN	Eng Mfr supply	59709P
Suzuki 4-Stroke, 2002 to date	2”	UP-DOWN	Eng Mfr supply	61908P
Voltmeters-12 Volt:	2”	8-18 VDC	N/R	59708P

ACCESSORIES	PART No.
12-Volt Light & Socket (wedge base)	IA62995
2” Eyebrow Bezel	69268P
3” Eyebrow Bezel	69269P
5” Eyebrow Bezel	69270P
2” Aircraft Style Bezel	IA65476
3” Aircraft Style Bezel	IA65477
Panel Mount Fuse Holder	FS22080
Panel Mount Fuse Holder - Sealed - AGC, MDL Fuses	FS45460
Panel Mount AGC-type Fuse Holder	IA17537
Pitot Tube, Universal, 80MPH Max. 56973P	56973P
Pitot Tubing Kit 25’ w/ clamps	67437P
Pitot Tubing 25’	67457P
Tach Harness, Merc/Mariner (5-wire) IH15105	IH15105
Tach Harness, pre-1996 OMC (3-wire) IH14767	IH14767

Issue Date - April 2014
Issue Number - i10

SAHARA INSTRUMENT RANGE

TECHNICAL DATA

For Sender information refer to the SeaStar Solutions Sender Code data sheet or visit the www.seastarsolutions.com.

Actual hole sizes: Nominal 2”=2.13/2.16” except Hourmeter =2.00/2.06”.
Nominal 3”=3.41/3.44”.
Request Dimension data sheet for complete dimension data.

Issue Date - April 2014
Issue Number - i10