# THE ARGENT PRO RANGE OF INSTRUMENTS

## FEATURES

- Light pipe, directing light evenly behind the translucent dial as well as into the pointer staff, provides the best in night visibility.
- Easy to read black graphics on a silver dial background.
- Convex, domed glass lenses are scratch resistant.
- Fog resistant design. Complies with SAE J-1810.
- Low profile bezels follow the curvature of the lens, with no 'lip' to trap and hold water.
- Internally shielded to prevent magnetic interference.
- 5" speedometer and tachometer available.

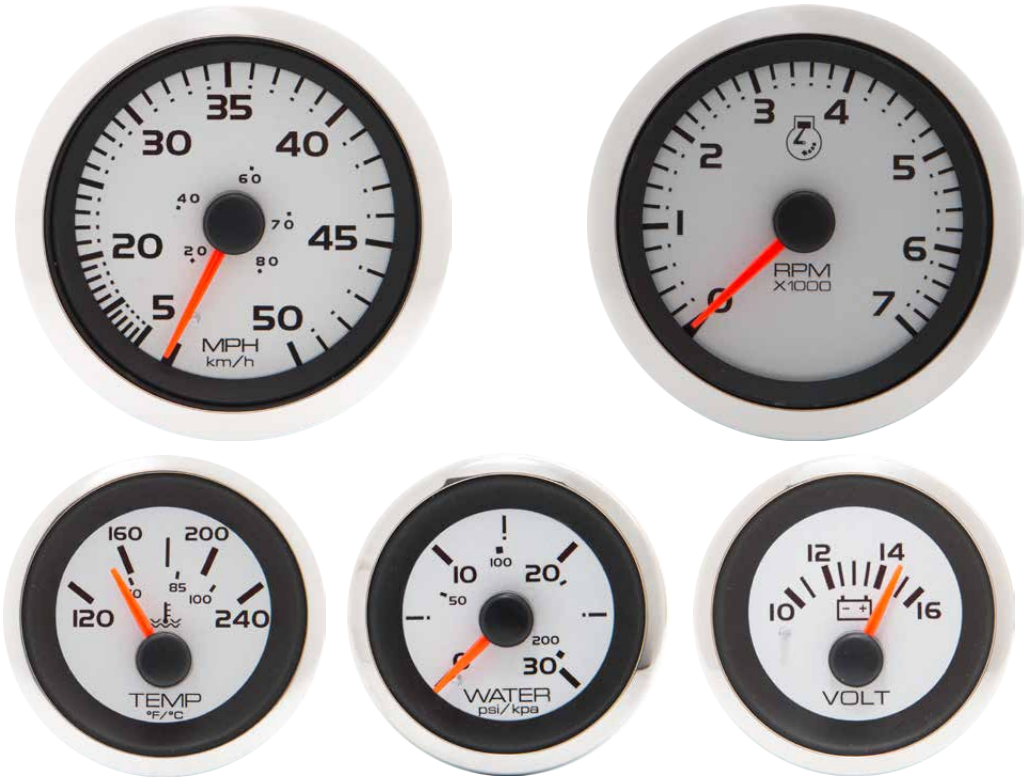


## OUR BEST GAUGES YET FOR NIGHT TIME VISIBILITY

**TECHNICAL DATA**

Black graphics on a silver background, pointer has black hub with fade resistant acrylic orange staff. Pointer is internally illuminated. Backlight is red for the best form of night time visability. Dial graphics light red when illuminated and anti scratch glass lens with fog resistant coating and polished stainless steel bezel.

Low Bezel Profile

Actual hole sizes: Nominal 2"=2.13/2.16" except Hourmeter=2.002/2.06".
Nominal 3"=3.41/3.44".
Nominal 5"=4.375 diameter.
Request dimension data sheet for complete dimension data.

ISSUE DATE AUG-16
Issue Number - i12

# ARGENT PRO INSTRUMENTS

| DESCRIPTION | SIZE | DIAL RANGE | CONNECTOR TYPE | PART No. |
|---|---|---|---|---|
| Argent Instrument Line | | | | |
| Fuel Gauge | 2” | E-F | Stud | 65524P |
| Oil Pressure, Electric | 2” | 0-100 psi | Stud | 65525P |
| Oil Pressure, Electric | 2” | 0-80 psi | Stud | 65526P |
| Speedometer Kit | 3” | 50 mph | N/A | 65529P |
| Speedometer Kit | 3” | 70 mph | N/A | 65531P |
| Tach, O/B & 4-Cycle Gas | 3” | 0-7000 | Stud | 65535P |
| Tach, Diesel Alternator, 4K | 3” | 30psi | Stud | 65537P |
| Tach/Hourmeter | 3” | 0-7000 | Stud | 65545P |
| Trim, J/E, Suzuki 4 stroke 02 | 2” | Up-Down | Stud | 65547P |
| Trim, Merc/Volvo DP/SX Yam01 | 2” | Up-Down | Stud | 65548P |
| Voltmeter | 2” | 10-16 V | Stud | 65550P |
| Water Pressure KIt, O/B | 2” | 30 psi | N/A | 65551P |
| Water Temperature Gauge, I/O, Electric | 2” | 120-240F | Stud | 65553P |
| Speedometer, GPS Head only | 3” | 60 mph | Deutsch included | 781-294-060P |
| Speedometer Kit | 5” | 50 mph | Stud | 65530P |
| Tach, O/B & 4-Cycle Gas | 5” | 0-7000 | Stud | 65536P |

ISSUE DATE AUG-16
Issue Number - i12